

APPROVED
SUBJECT TO THE CONDITIONS IN THIS OFFICE LETTER.
No. P/1965/11600/91
16/08/91

HERMATICALLY DEVELOPMENT AUTHORITY
SCIENTIFICALLY MABBA-60000B.

COLOUR REFERENCE

- PROPOSED WORK
- ROAD
- PLOT BOUNDARY LINE
- DRAINAGE LINE
- DRINKING WATER LINE

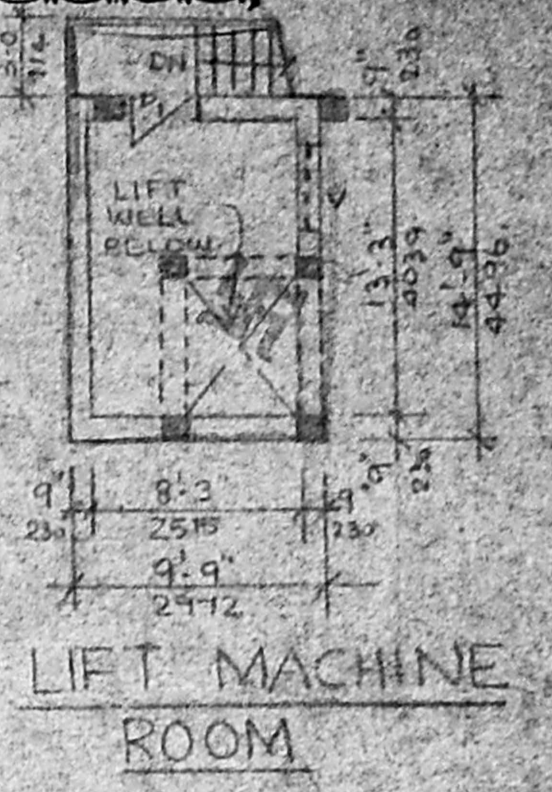

LIFT MACHINE ROOM

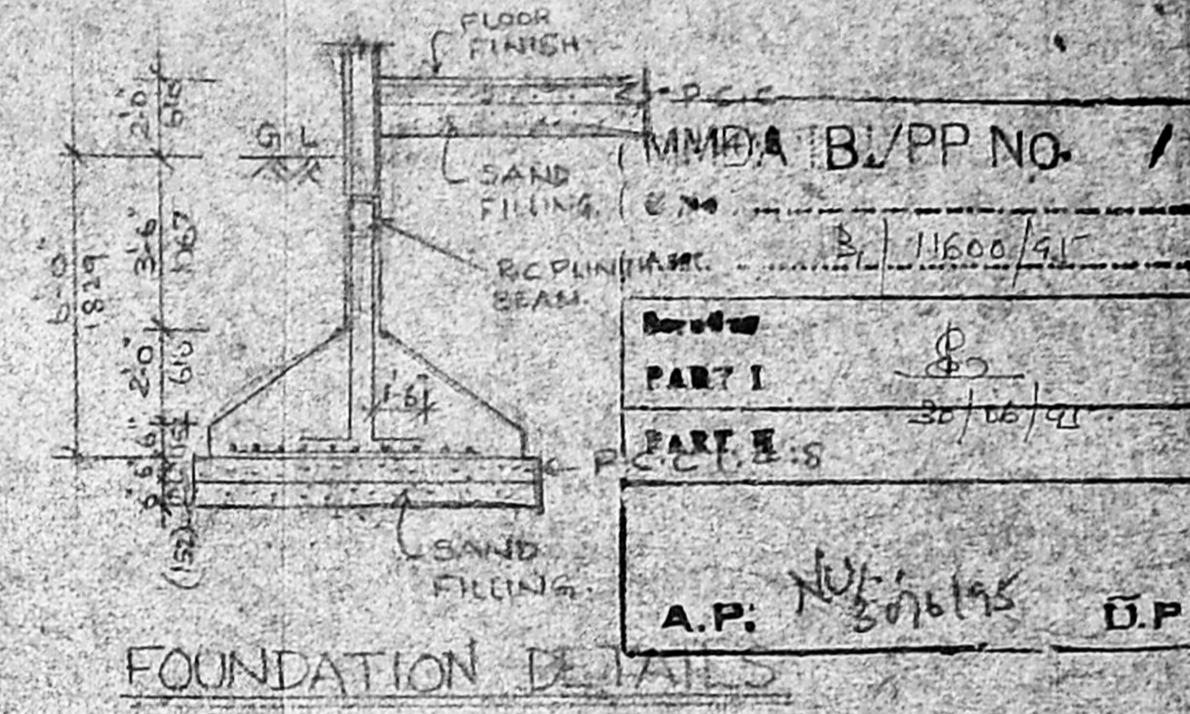

FOUNDATION DETAILS

M.M.R.A. B/PP NO. /
P/11600/91
PART I
PART II-S
A.P. No. 306195 D.P.

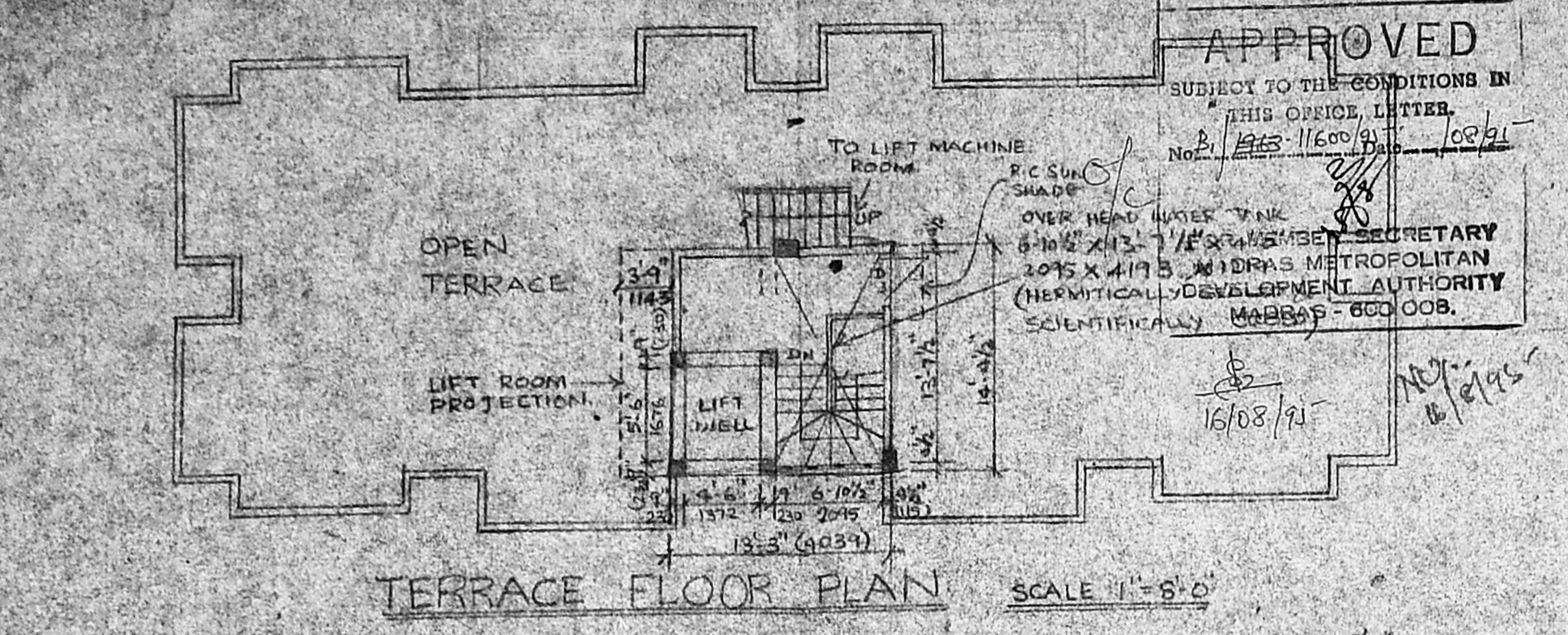

TERRACE FLOOR PLAN SCALE 1"=5'-0"

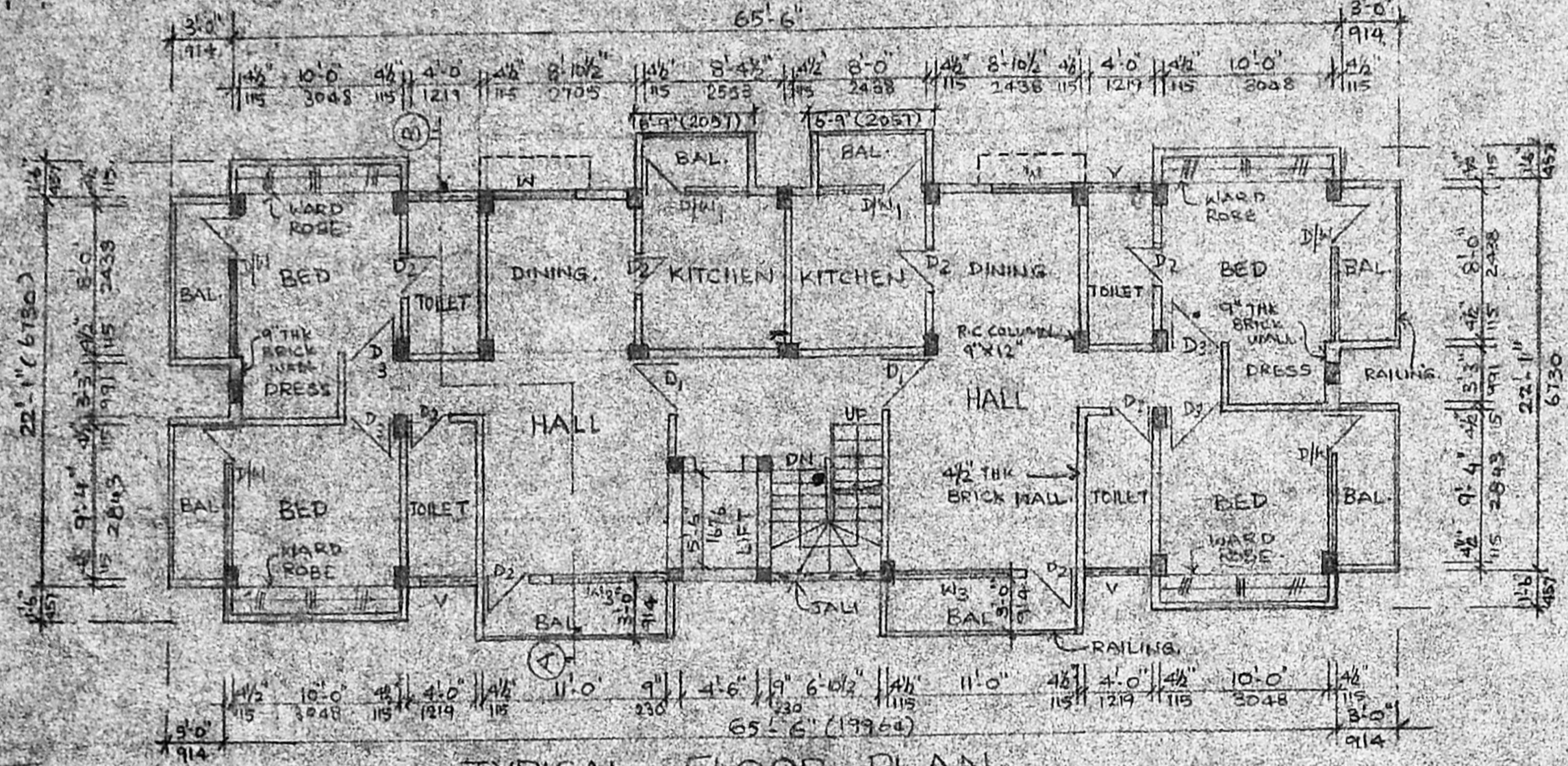

TYPICAL FLOOR PLAN (FIRST, SECOND & THIRD) SCALE 1"=5'-0"

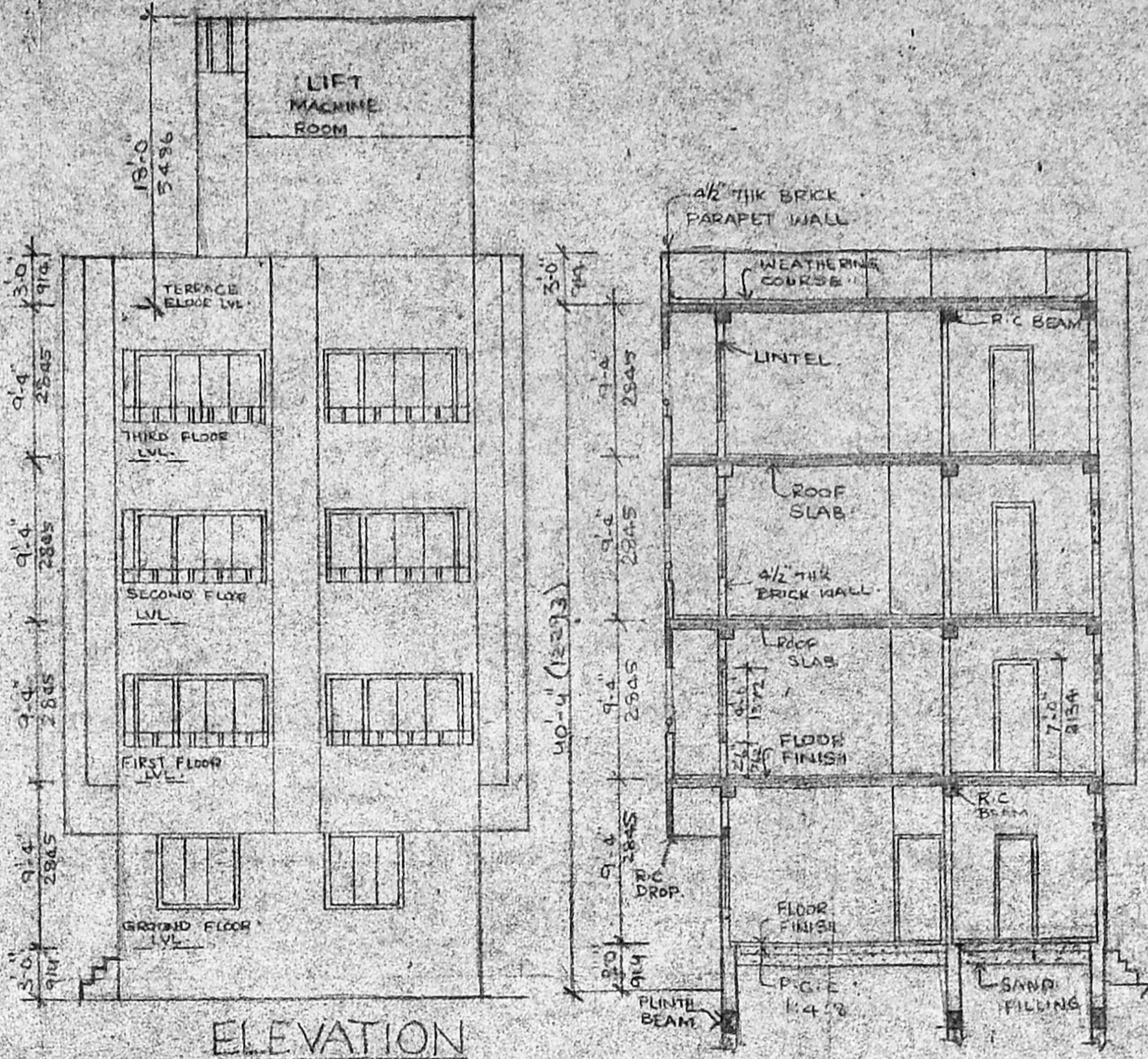

ELEVATION

SECTION ON A-B

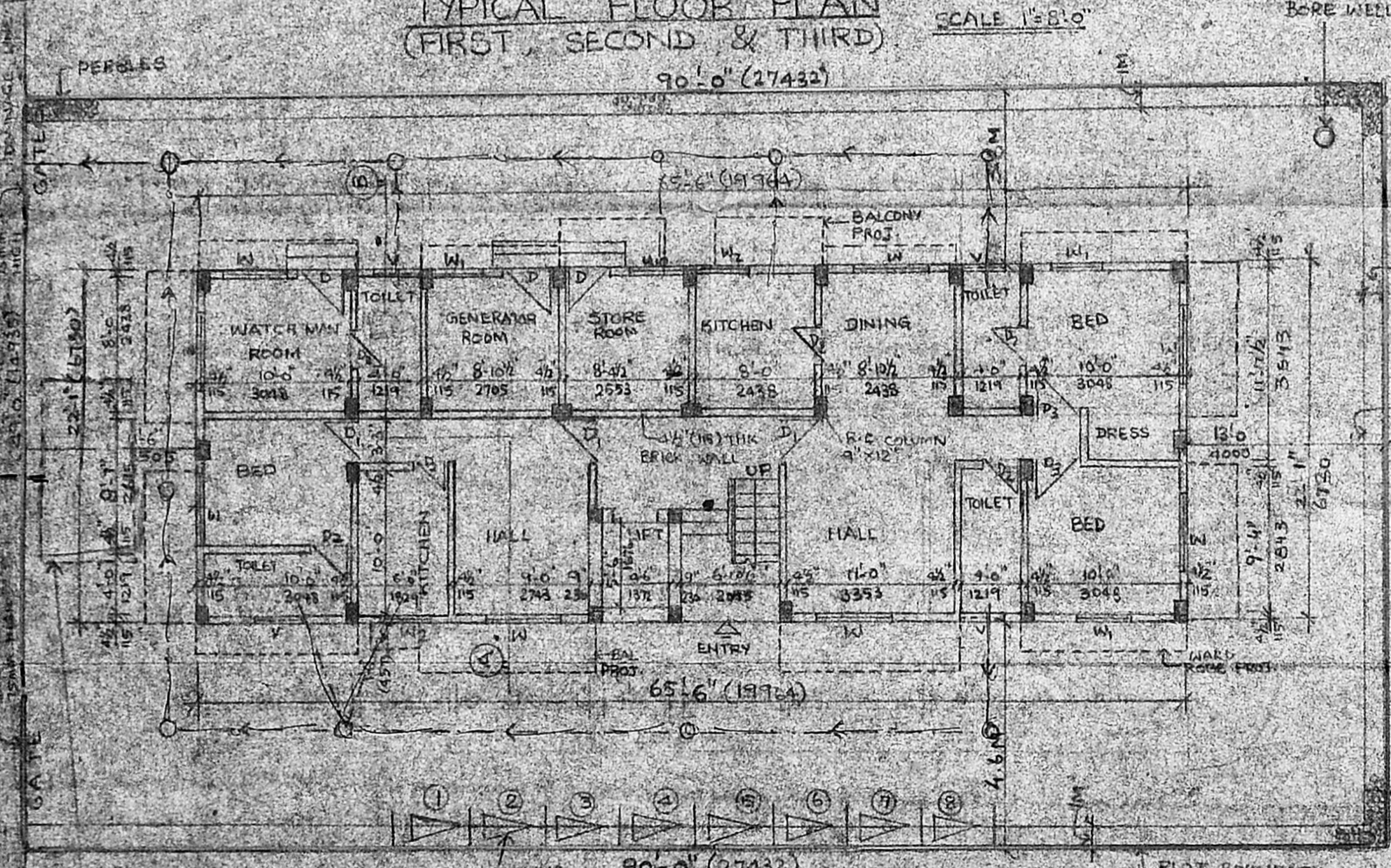

GROUND FLOOR PLAN CUM SITE PLAN SCALE 1"=5'-0"

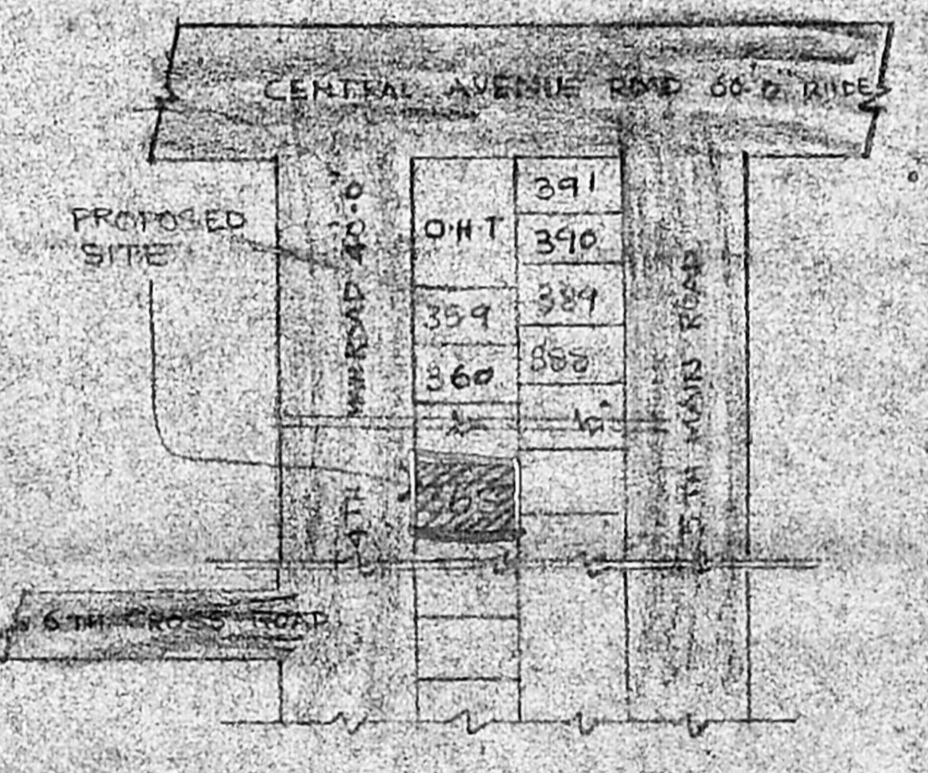

KEY PLAN NOT TO SCALE

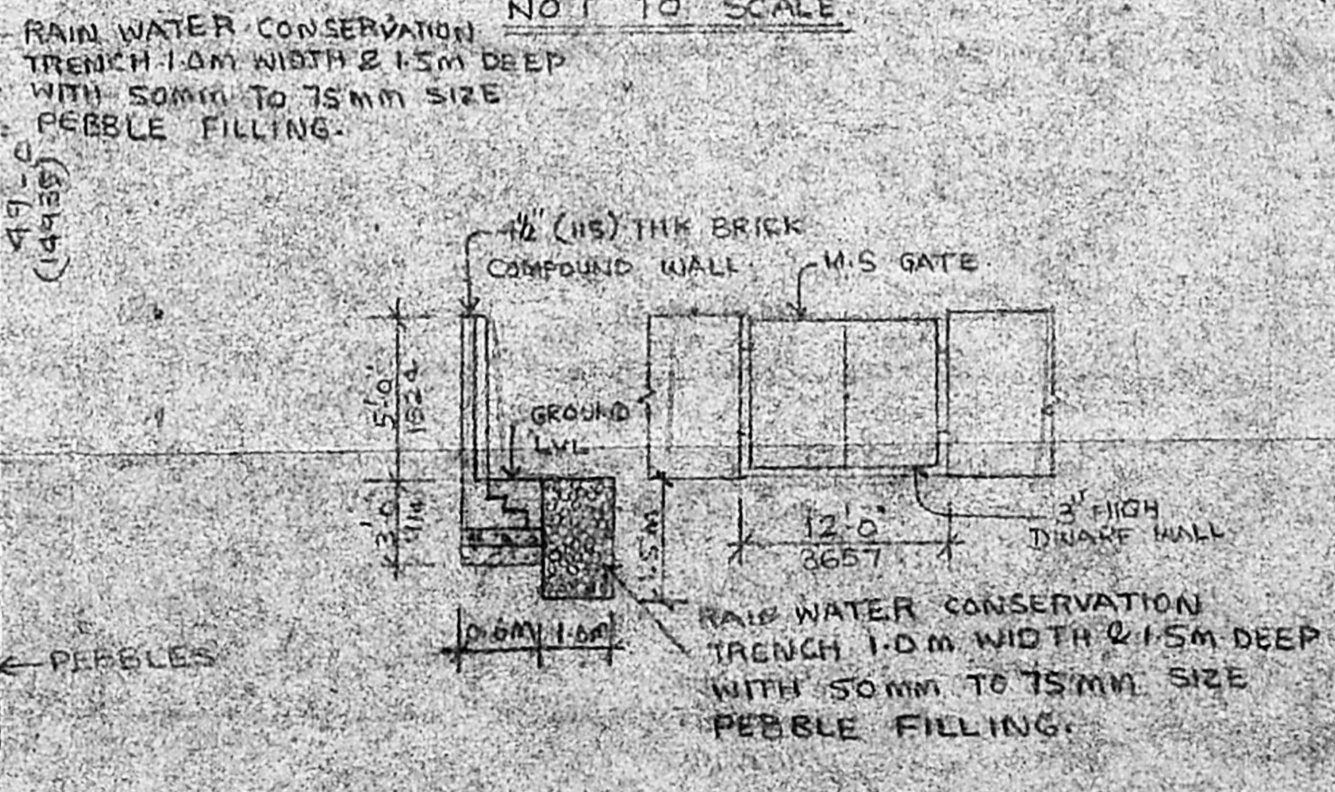

COMPOUND WALL & GATE DETAILS

SPECIFICATION

FOUNDATION: R.C. 1:2:4 ISOLATED COLUMN FOOTING SUITABLY REINFORCED OVER P.C.C. 1:4:8 & SAND FILLING.
SUPER STRUCTURE: BRICK WORK IN CM 1:1:6 PLASTERED WITH CM 1:5.
FLOORING: MOSAIC FLOORING OVER R.C. SLAB.
JOINERIES: TEAK WOOD FLUSH DOOR, WINDOWS & VENTILATORS, PAINTED WITH SYNTHETIC ENAMEL PAINT OVER A COAT OF WOODEN PRIMER.
ROOFING: R.C. BEAMS & ROOF SLABS SUITABLY REINFORCED IN 1:2:4 MIX.
WEATHERING COURSE: BRICK JELLY & LIME CONCRETE LAID TO SLOPE & FINISHED WITH ONE COURSE WEATHERING COURSE TILES IN CM 1:5 MIXED WITH CRUDE OIL & RUBBED SMOOTH.
FINISHES: INTERIOR & EXTERIOR PAINTED WITH CEMENT PAINT.

SCHEDULE OF JOINERY

- D 3'6" x 7'-0" (1067x2134) TEAKWOOD FLUSH DOOR
- D1 3'-3" x 7'-0" (914 x 2134) " " " "
- D2 2'-6" x 7'-0" (762 x 2134) " " " "
- D3 3'-0" x 7'-0" (914 x 2134) " " " "
- DW 10'-0" x 7'-0" (3048 x 2134) DOOR CUM WINDOW
- DW1 6'-4" x 7'-0" (1922 x 2134) " " " "
- W 5'-0" x 4'-6" (1524 x 1372) TEAKWOOD GLAZED WINDOW
- W1 3'-4" x 4'-6" (1016 x 1372) " " " "
- W2 3'-4" x 3'-0" (1016 x 914) " " " "
- W3 6'-7" x 4'-6" (2032 x 1372) " " " "
- V 3'-0" x 2'-0" (914 x 610) VENTILATOR

OWNER
(SATNAM KUMAR RUNGEA)
P.O.A. HOLDER FOR
G. PANJICHANDRAN
REGD. NO. 67 OF 1995

LICENCED SURVEYOR
Surbana Patil
Registered Architect
No. CA 77/3246
Licensed Surveyor
Class-1, No. RA-31
SATNAM SINGH B.Arch., A.I.T.D.
architect & interior designer
146 PURASAWALKAM HIGH ROAD
KELLYS, MADRAS - 600 010

PROPOSED FLATS AT
PLOT NO. 365, 4TH MAIN
ROAD, MAHAKAVI BIARATHI
NAGAR, VYASARPADI,
MADRAS - 39. DIVISION NO. 35
(OLD 22), S. NO. 747/2,
BLOCK NO. 38.

SCALE: 1"=5'-0" DATE:
DRAWN: M. VIMALA CHECKED:
ARCHITECT: SATNAM SINGH ARCHITECT & INTERIOR DESIGNER
JOB NO. 4/3 MANDAPAM CROSS ROAD
MILPAUK, MADRAS - 600 010